Godalming
Town Council
Supporting Our Community
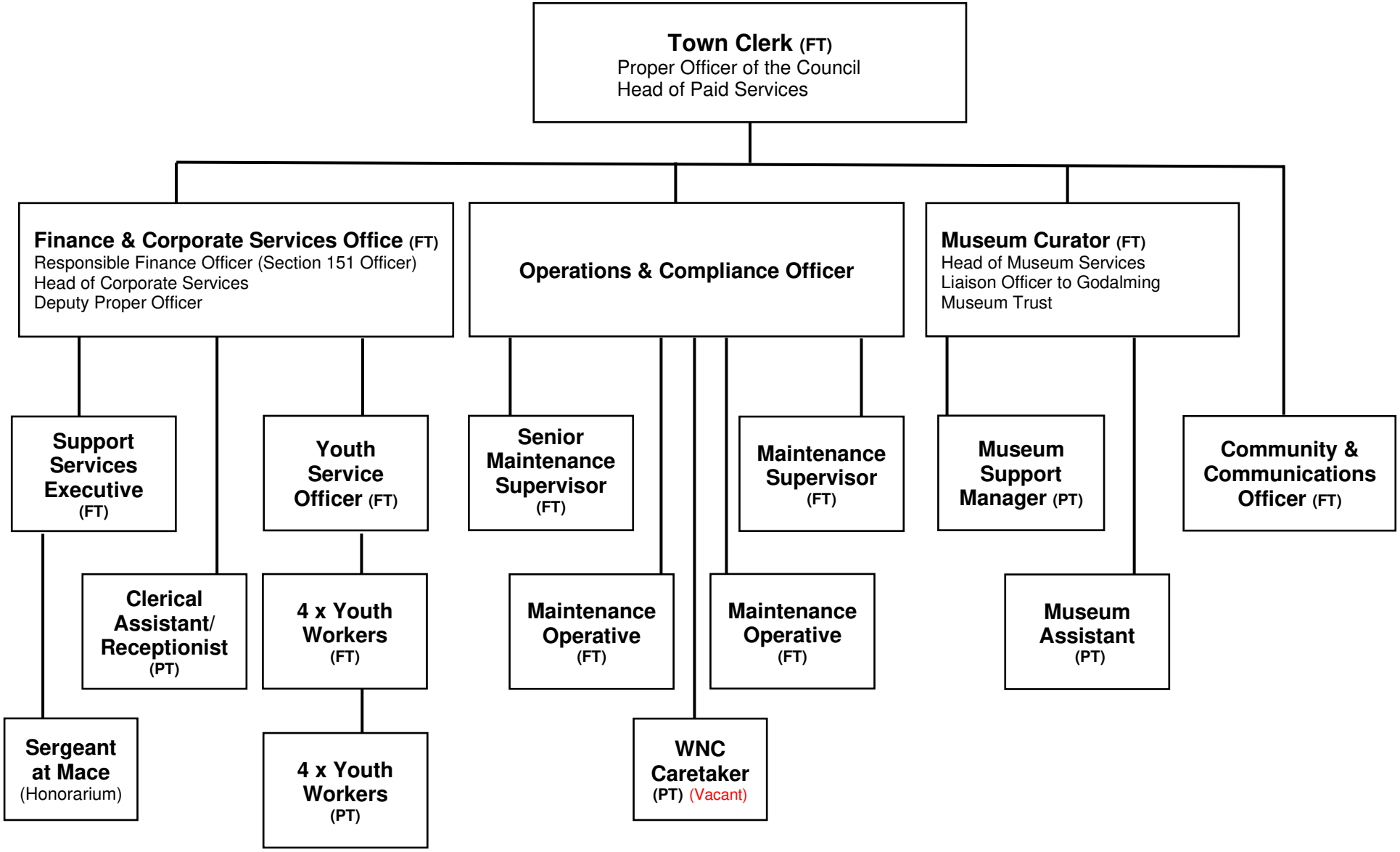
ORGANISATION STRUCTURE