Godalming
Town Council
Supporting Our Community

ORGANISATION STRUCTURE

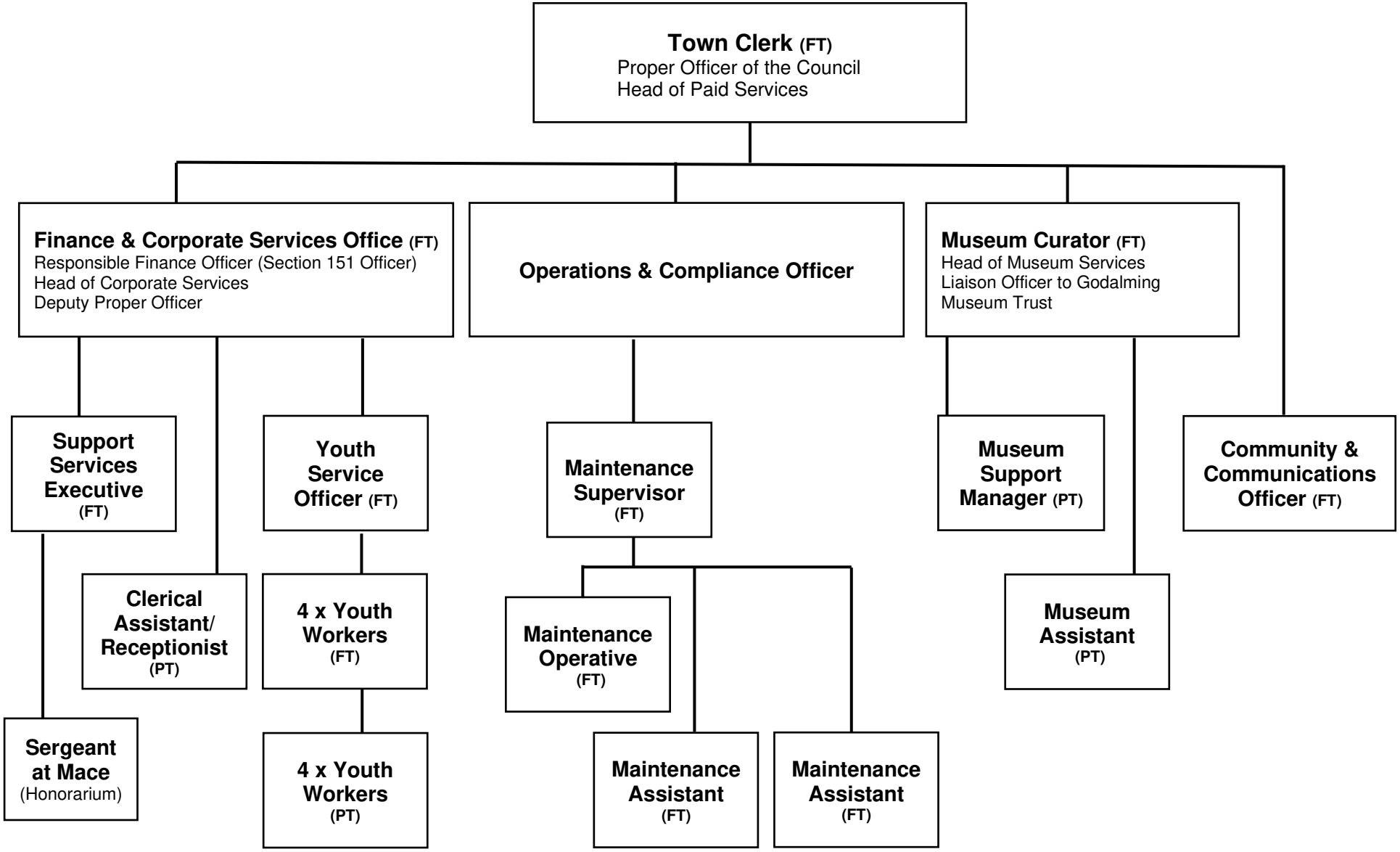

May 2024